

Linking Sperm Whale Azimuth to Maritime Traffic Using a Stereophonic Acoustic Array

Justine Girardet^{1,2,4,5}, Hervé Glotin^{1,2,5}, Véronique Sarano^{1,3}

1 Centre International d'Intelligence Artificielle en Acoustique Naturelle

2 Laboratoire d'Informatique et des Systèmes, University of Toulon

3 Longitude 181

4 University of Pavia, Italy

5 Chaire IA AID DGA ADSIL ANR-20-CHIA-0014

State of the Art

Shipping activity

- ◊ Around 80% of global trade carried by sea
- ◊ Marine traffic is expected to increase by **4% per year**
- ◊ **15%** of global shipping activity concentrated in Mediterranean Sea

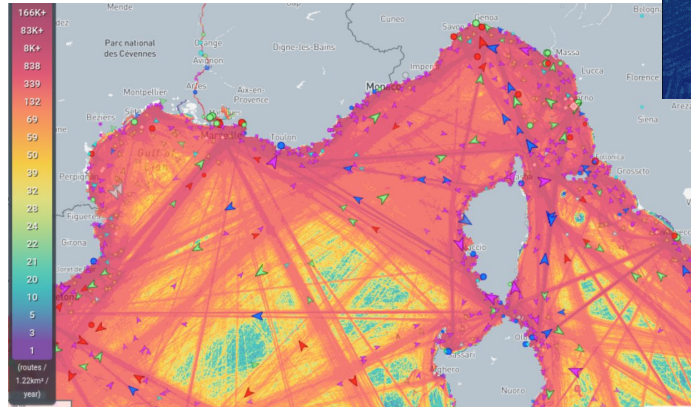

Map of marine traffic density in Mediterranean Sea in 2022
© MarineTraffic

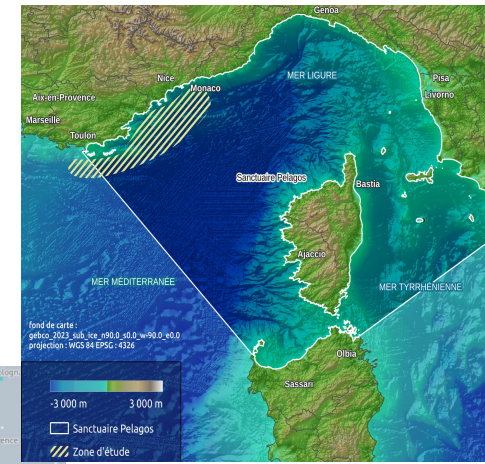

Map of Pelagos sanctuary
© Chavin

State of the Art

▲ Noise pollution

- ♦ Most ubiquitous and pervasive source of anthropogenic noise in the oceans
- ♦ Steady rise in ambient noise in low frequency (<500 Hz) (up to 3 dB/decade)
- ♦ Anthropophony \rightarrow change behaviour, impair hearing capacity, communication and ability to detect threats or preys

Spectrogram of boat noise, Norway, 2023-15-01 13:01

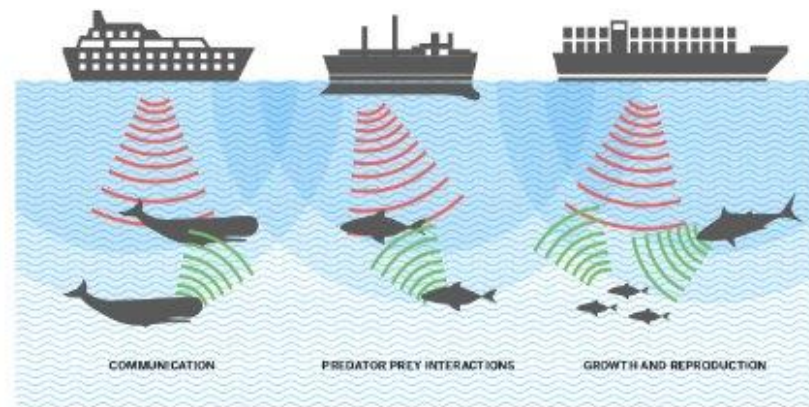
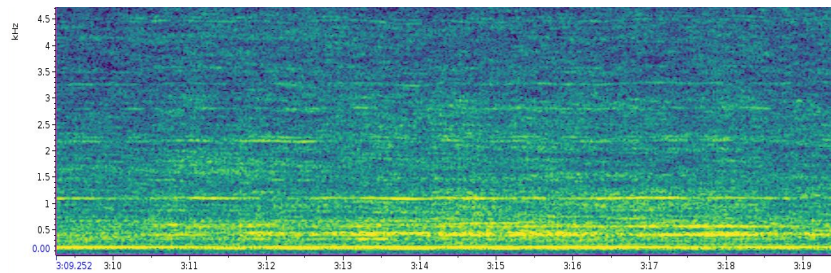

State of the Art

What has been done

- ◊ Bombyx 1 - Acoustic recordings
- ◊ Two peaks of ambient noise
- ◊ Acoustic activity of sperm whale when ambient noise is lower

→ Lack of AIS data

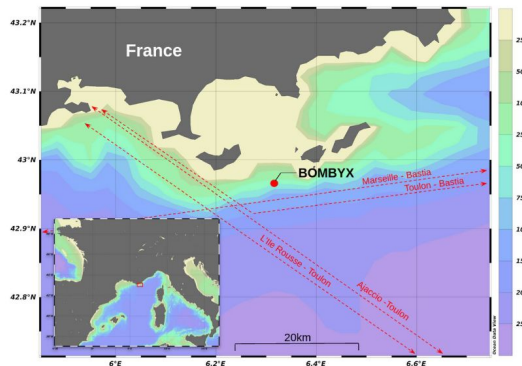

Bathymetric map of the region showing the geographic location of the BOMBYX buoy and the ferry's trajectories (red lines). Poupard et al. 2022

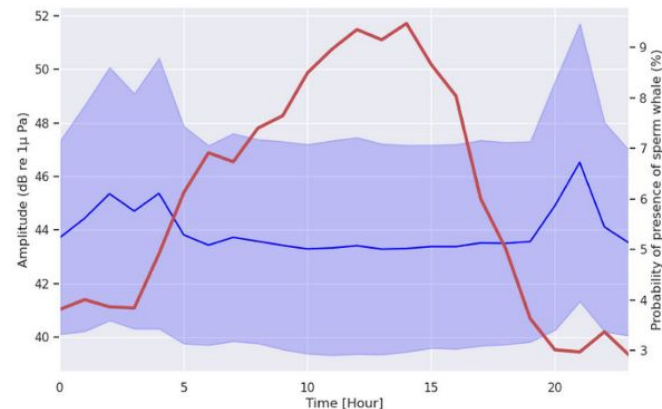

Superposition of diel pattern of amplitudes for the octave 12,800 Hz and probability of presence of sperm whales. Poupard et al. 2022

▲ Objectives

Following the purchase of AIS data, an in-depth analysis of BOMBYX 1 data is currently underway.

1. Use AIS data to calibrate bombyx orientation
2. Identify sperm sperm whales azimuth
3. Assess the influence of boat on sperm whale behaviour

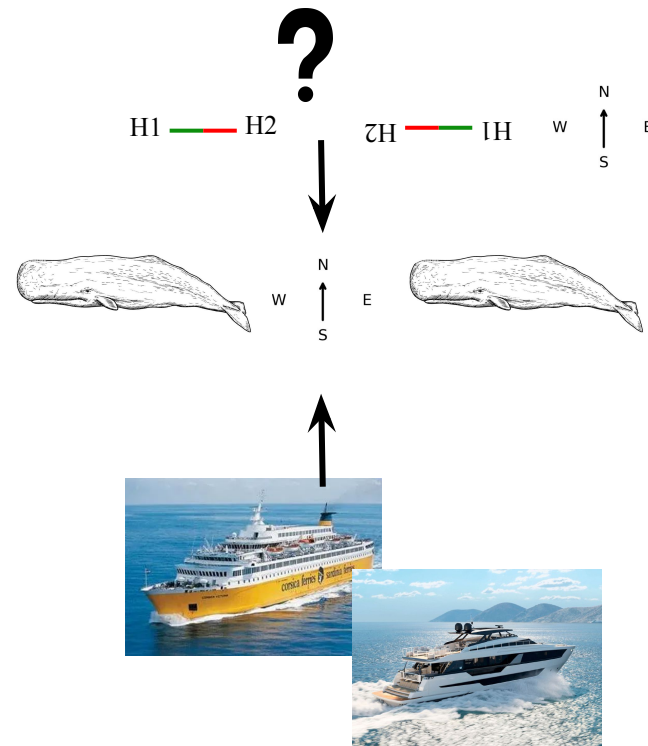

Bombyx-1

- ◊ May 2015 to December 2018
- ◊ Off Port Cros, close to the drop off
- ◊ Stereophony
- ◊ Hydrophones supposed to point south

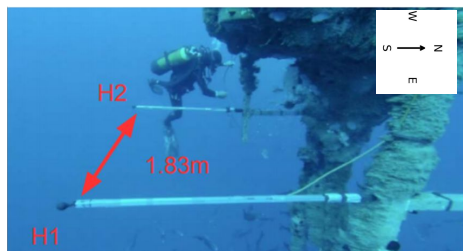

Underwater picture of Bombyx 1

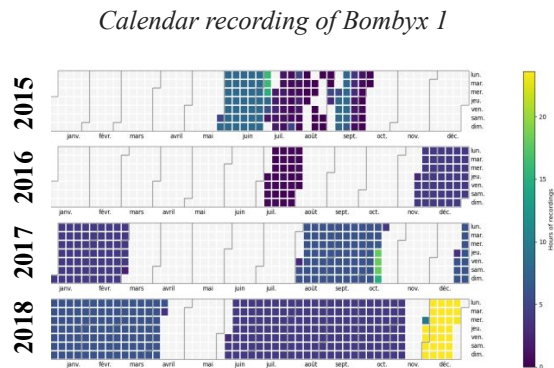

AIS data



- ◊ Every day of acoustic recording
- ◊ 30 on 40 miles

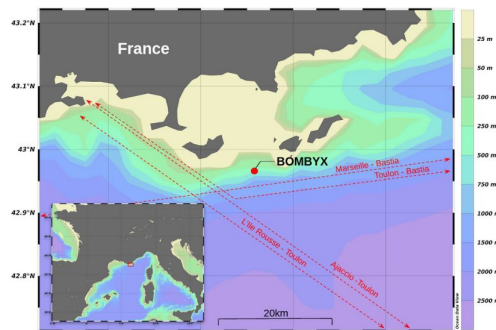

Bathymetric map of the region around Bombyx1. Poupard et al. 2022

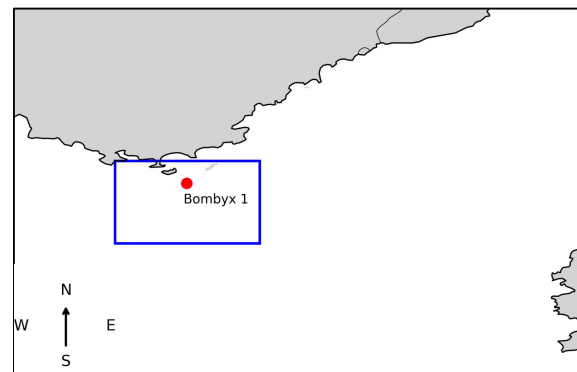

Map showing the requested area for AIS data around Bombyx 1

▲ Calibrate orientation

For each day :

- ♦ Select a recording with a ferry nearby and no other boat → this ferry = major noise source
- ♦ Correlation between signals on 1 second frame
- ♦ Positive lag: hydrophone 1 first

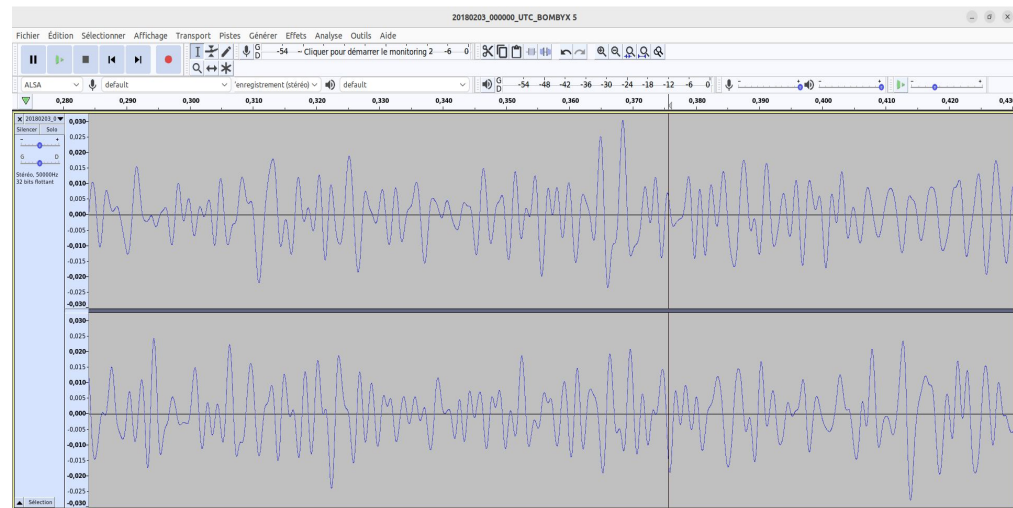

Calibrate orientation

2018-01-06 10:20 p.m.

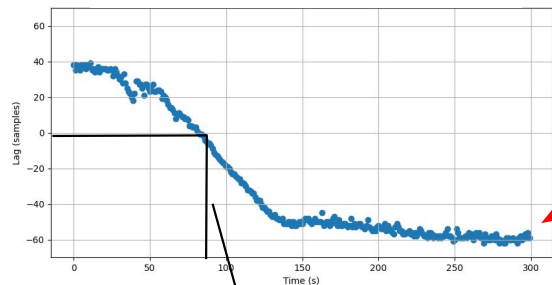

Trajectoire PASCAL PAOLI le 06/01/2018

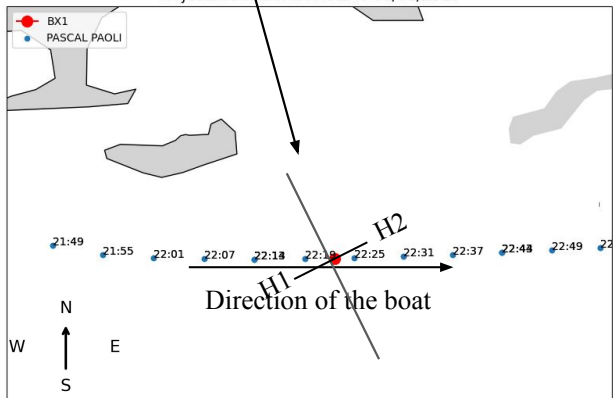

Examples:

◊ Positive lag: hydrophone 1 first

◊ Boat coming west, positive lag = H1
west

◊ Boat coming east, negative lag = H1
west

◊ Buoy orientation stable: H1 west
with small variations

2018-09-29 1:45 a.m.

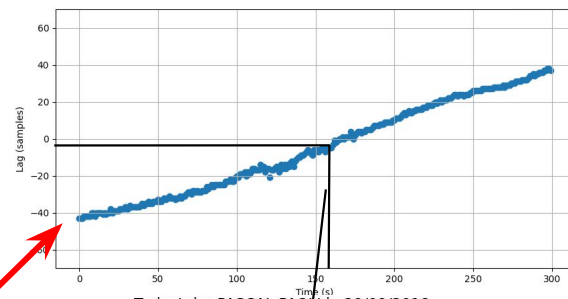

Trajectoire PASCAL PAOLI le 29/09/2018

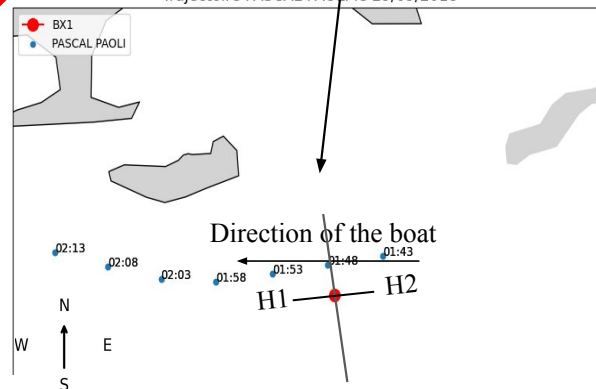

▲ Sperm whale azimuth

2018 07 18 12:45:00

1. Automatic detection of clicks and TDOA track

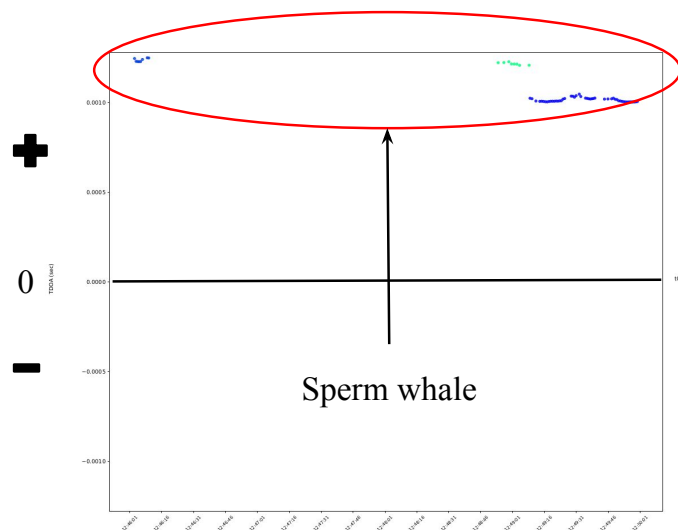

2. From the known orientation of the buoy

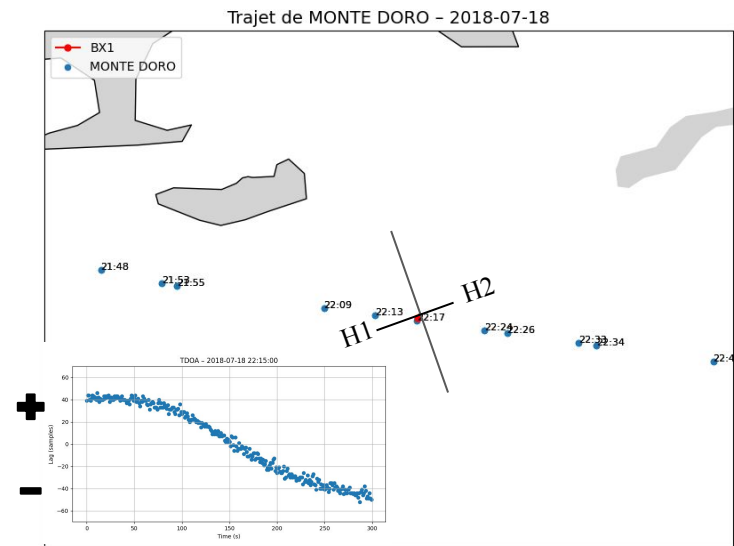

3. Determine sperm whale azimuth: here, at west

Marine traffic and sperm whales

2018 07 18 12:45:00

4. Count number of boats at the east and west

- ◊ Only south of the buoy is considered
- ◊ Number of boat 30 min before detections

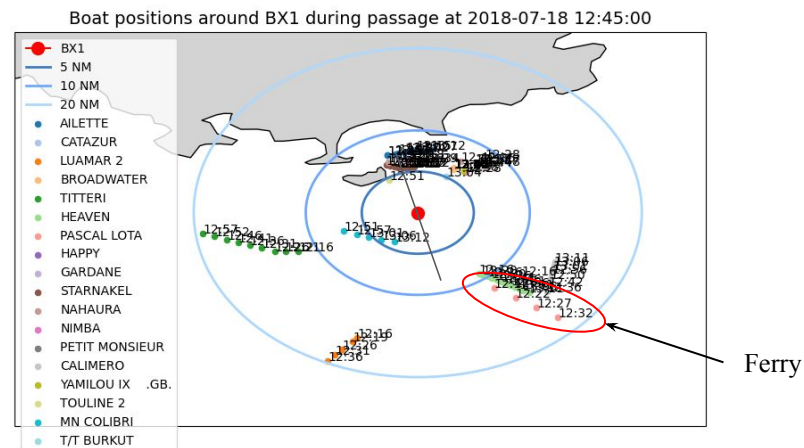

	Nb of boats	Nb of ferry
West	3	0
East	3	1

Marine traffic and sperm whales

♦ Repeat this methodology

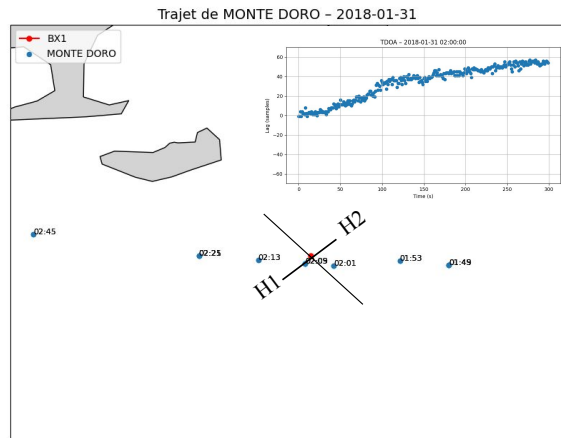

H1 west

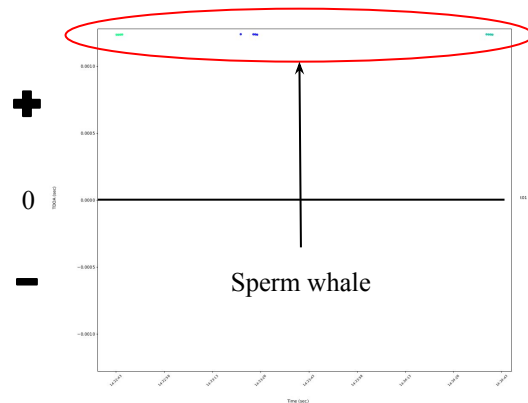

Sperm whale west

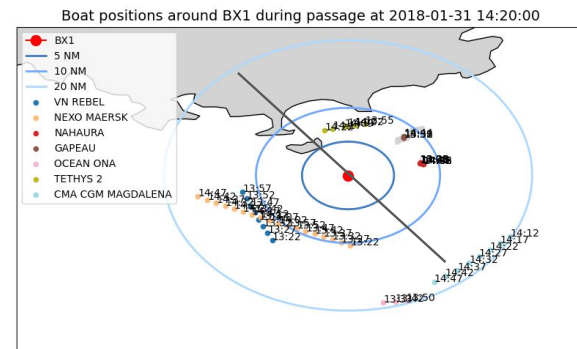

	Nb of boats	Nb of ferry
West	3	0
East	2	0

▲ Insights on marine traffic

All boats with AIS

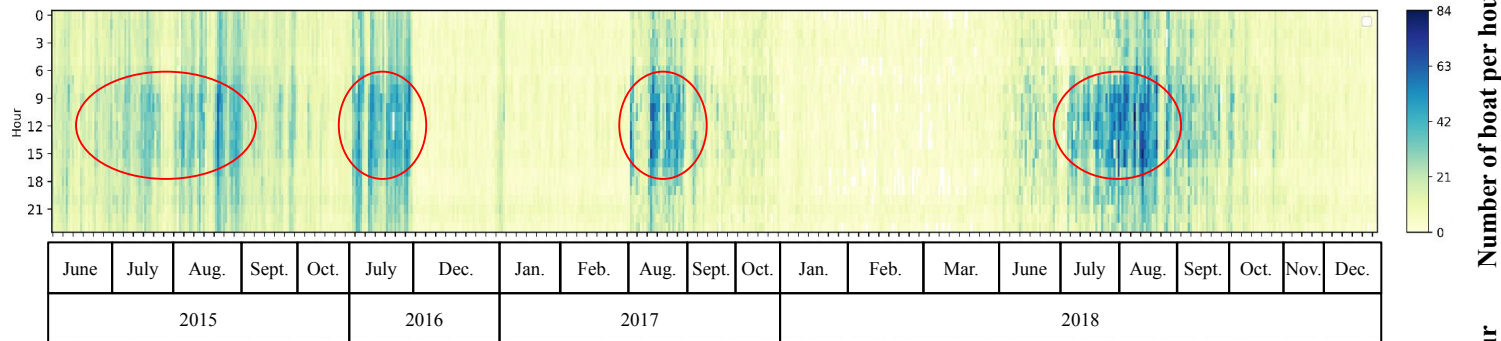

Ferries only

Recurrent ferry lines
More ferries in summer

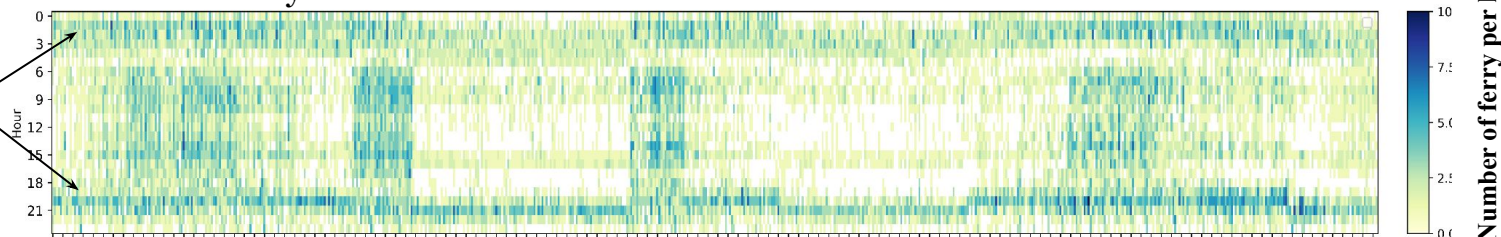

Calendar of hourly number of boat in a 10 miles radius around Bombyx 1. Top: all boats, bottom: ferries only. White cells indicate no boats for the category considered.

▲ Insights on marine traffic

All boats with AIS

Intense pressure in summer

Ferries only

Recurrent ferry lines
More ferries in summer

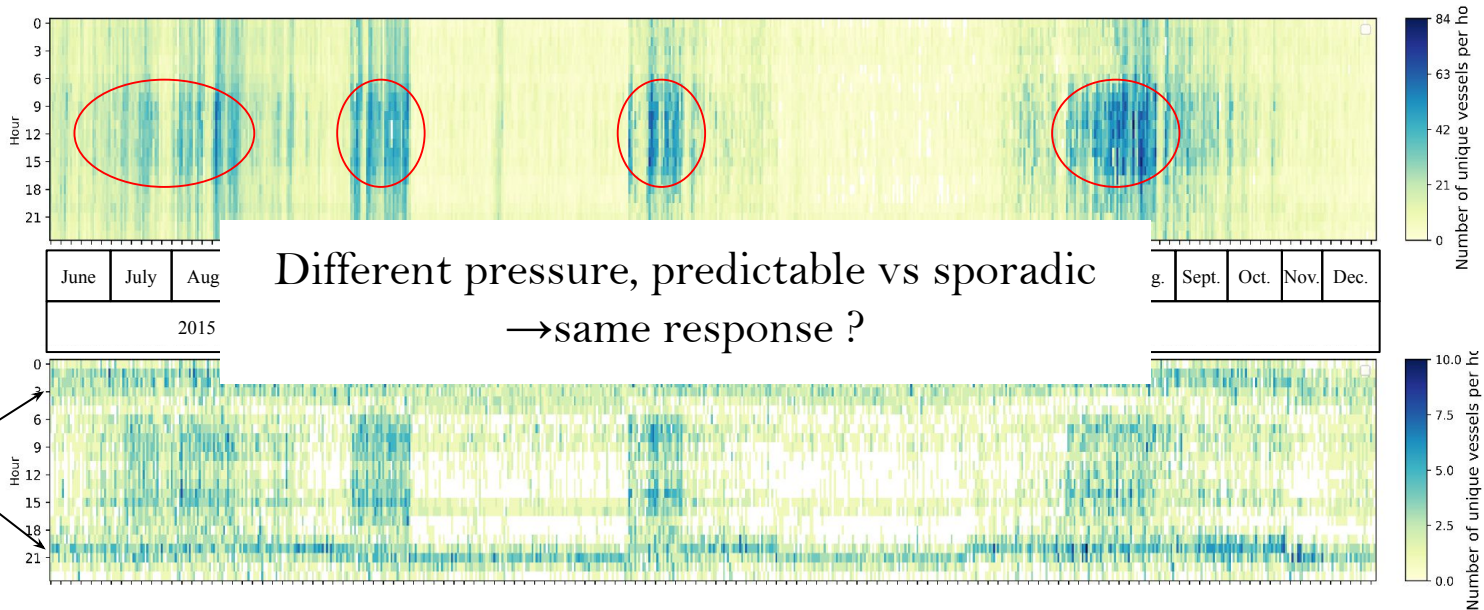

Calendar of hourly number of boat in a 10 miles radius around Bombyx 1. Top: all boats, bottom: ferries only. White cells indicate no boats for the category considered.

▲ Next steps

- ◊ Apply the described methodology to all recordings
- ◊ Account for small orientation variation of the buoy
- ◊ Determine the Inter Pulse Interval → proxy of the size and sex
- ◊ Analyse the Inter Click Interval and compare the variation with marine traffic

Thank you for listening !